

#2804 Filed This 1st day of Aug. 1968
 And Recorded in Vol. 444 Page 97A at 1:23 P.
 Ollie S. Smithworth
 Register of Deeds Greenville County, S. C.

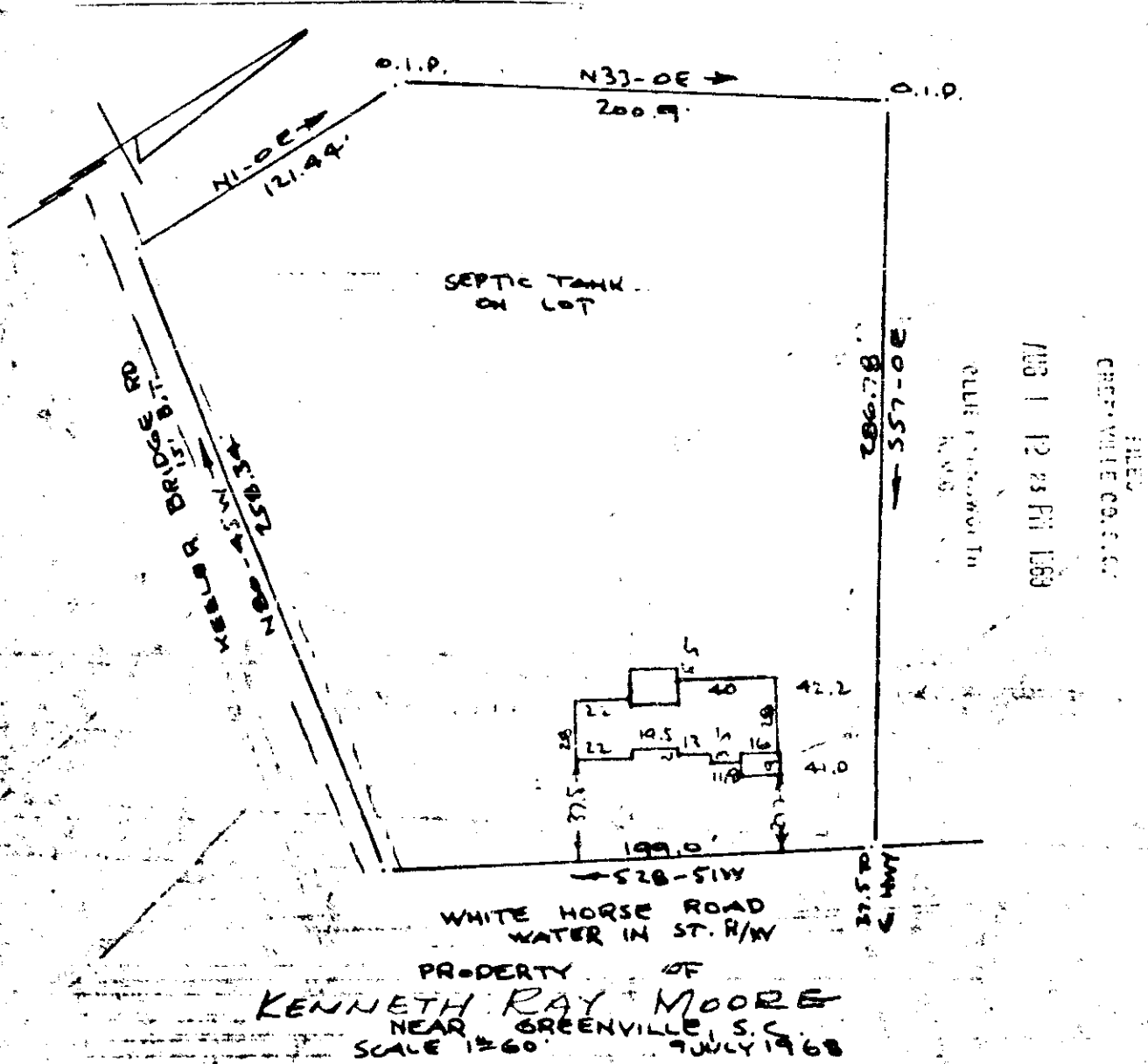

This is to certify that on the 9th Day of July 1968 I surveyed the property shown on this plat being known as the property of **KENNETH RAY MOORE** and recorded in the RMC. Office Greenville County, S.C., in Plat Book " " Page and that the property lines, walls and buildings are as shown hereon, and that the walls and buildings located on said lot do not encroach or project on adjacent street or property, and that no adjacent buildings or walls encroach or project on said premises, and no power lines cross this property except as shown hereon.

R. B. Bruce
 R.B. BRUCE RLS #1952

CAROLINA ENGINEERING AND SURVEYING CO
 Greenville, South Carolina

2804

4449
 97
 40-45